

AMHERST SURVIVAL CENTER

138 Sunderland Road
Amherst, MA

Ford
Gillen
Architects

409 Main Street
Amherst, MA 01002
tel 413-253-2529
fax 413-256-1553
fgaoffice@fordgillen.com

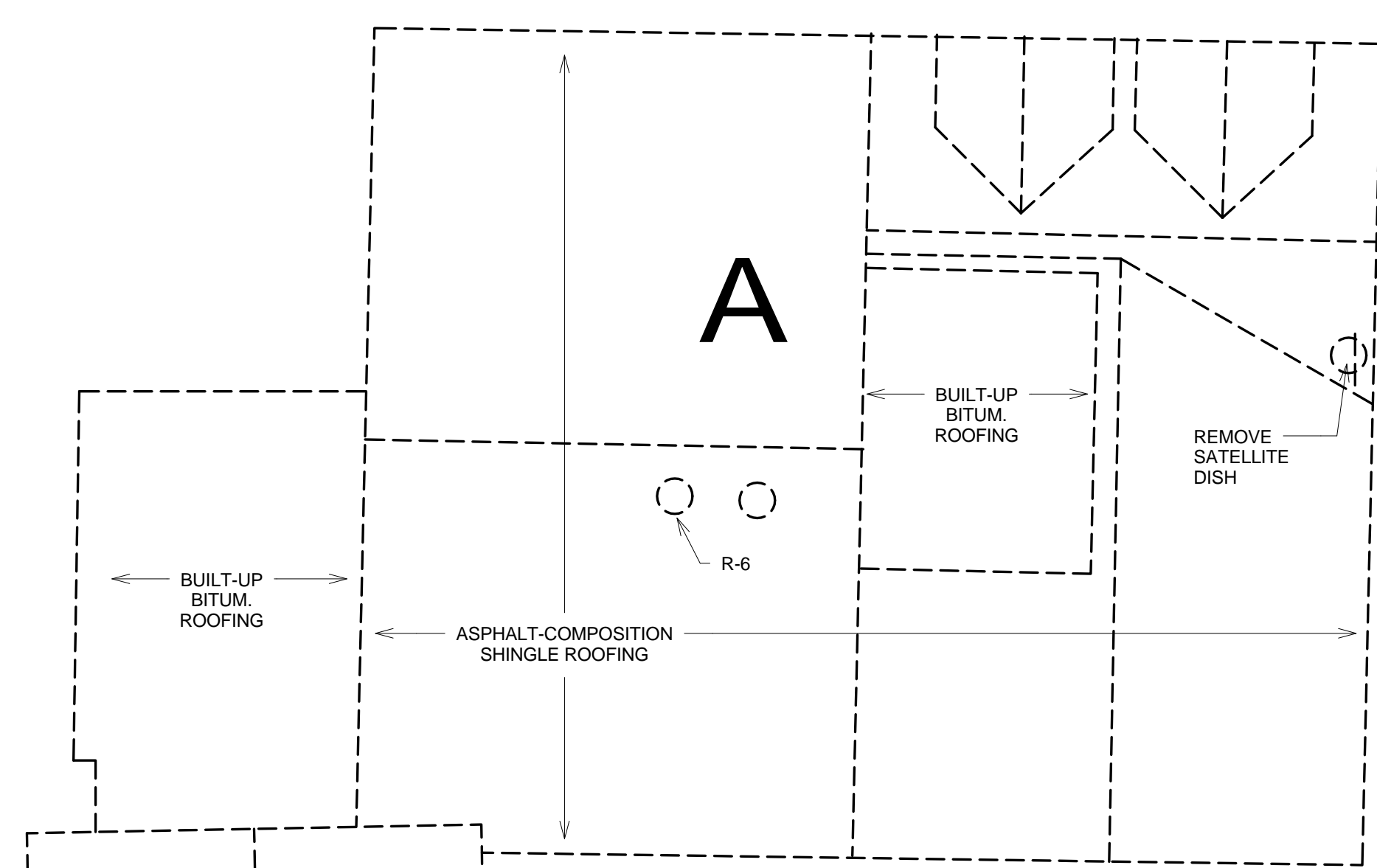

ROOF PLAN

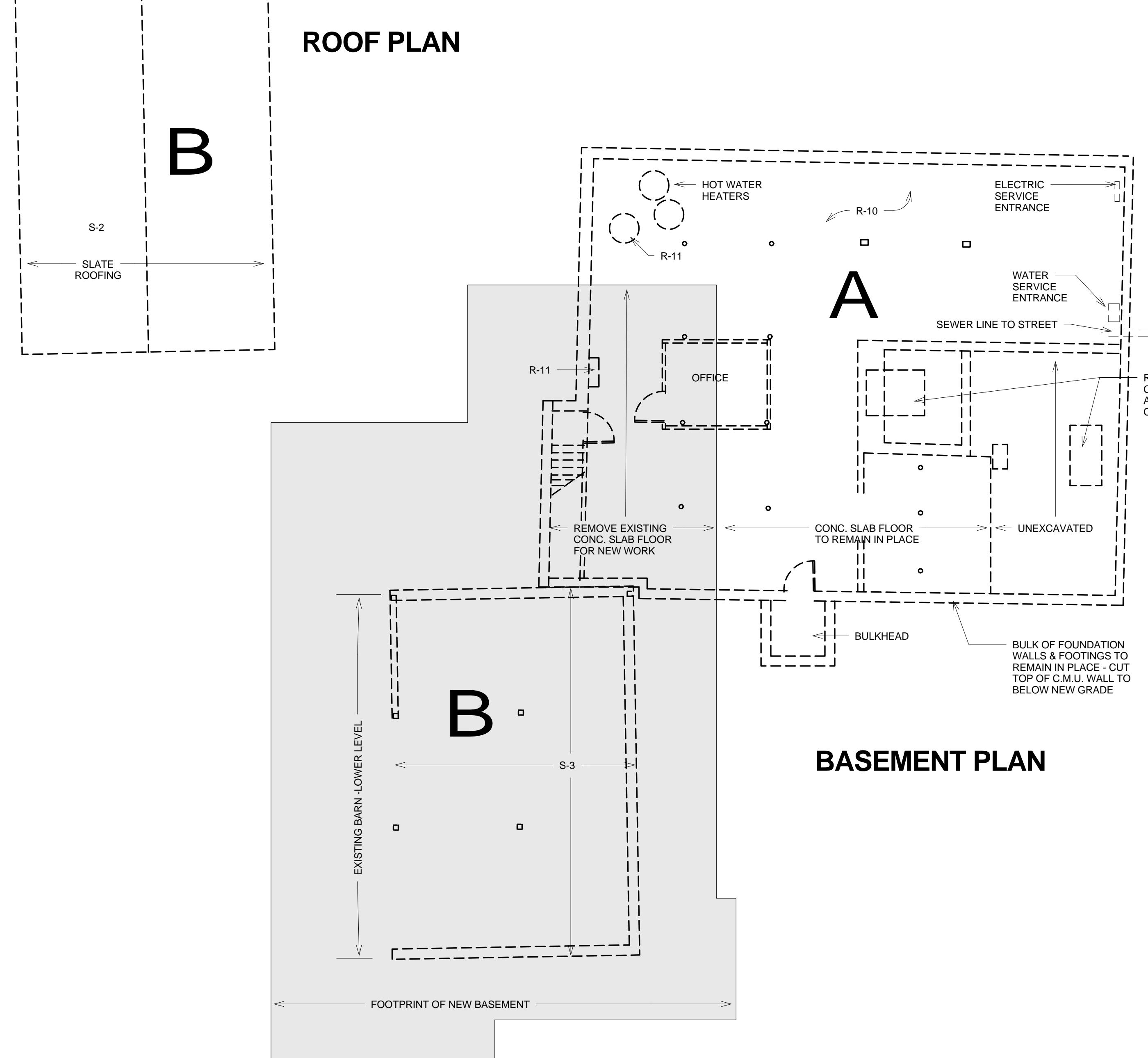

BASEMENT PLAN

GENERAL DEMOLITION NOTES:

- G-1 DISPOSAL OF MATERIALS SHALL COMPLY WITH ALL LOCAL & STATE REGULATIONS
- G-2 COORDINATE WITH ELECTRICAL, HEATING, VENTILATION, & PLUMBING DRAWINGS FOR ADDITIONAL DEMOLITION WORK. SEE LANDSCAPE DRAWINGS FOR PROPANE TANKS, ETC. TO BE REMOVED FROM SITE.
- G-3 ALL EQUIPMENT, MATERIALS, OR SURFACES TO REMAIN SHALL BE FULLY PROTECTED FROM DAMAGE. CONTRACTOR SHALL BE FULLY RESPONSIBLE FOR DAMAGE AND MAKE REPAIRS REQUIRED WITHOUT ADDITIONAL COST TO OWNER
- G-4 REMOVE OR RELOCATE ALL WIRING, PLUMBING, MECHANICAL EQUIPMENT, ACCESSORIES, ETC. AFFECTED BY REMOVAL OF PARTITIONS
- G-5 THE CONTRACTOR SHALL FILE ALL NECESSARY CERTIFICATES OF INSURANCE, PAY ALL FEES, & OBTAIN ALL PERMITS FOR THE WORK DESCRIBED
- G-6 REMOVE EXISTING SHIPPING TRAILER IN ITS ENTIRETY, AND ALL ASSOCIATED VENEER WALLS, ROOFING, & STRUCTURAL SUPPORTS.

A

EXISTING RESTAURANT BUILDING:

WITH THE EXCEPTION OF ITEMS LISTED BELOW, REMOVE EXISTING BUILDING IN ITS ENTIRETY - INCLUDING, BUT NOT LIMITED TO, DOORS, WINDOWS, FRAMING, PIPING, WIRING, FANS, & WATER HEATERS. REMOVE ALL FINISHES & ACCESSORIES. CAP ALL ABANDONED UTILITY LINES.

KEY TO DEMOLITION PLAN:

- O-1 REMOVE BASE CABINET/SHELVING UNITS & COUNTERTOPS
- O-4 REMOVE WOOD SIDING BOARDS
- O-6 REMOVE WOOD HANDRAILS
- O-9 REMOVE WOOD OR WIRE SHELVING ASSEMBLIES
- R-3 REMOVE WOOD STAIR ASSEMBLY
- R-4 REMOVE METAL BULKHEAD
- R-5 REMOVE WINDOW-UNIT AIR CONDITIONERS
- R-6 REMOVE ALUMINUM SIDING, FANS, VENT PIPING & MISC. METALS
- R-7 REMOVE FRAMING LUMBER / JOISTS / RAFTERS
- R-8 REMOVE ENTRY DOOR
- R-10 REMOVE COPPER & IRON PIPING WITHIN BUILDING FOOTPRINT
- R-11 REMOVE WATER HEATERS & ELECTRICAL PANELS

REMOVE AND SALVAGE FOR OWNER'S RE-USE:

- O-3 SELECTED FLUORESCENT LIGHT FIXTURES
- O-4 REMOVE EXTERIOR WOOD SIDING BOARDS
- O-7 REMOVE TIMBER POST & BEAMS

THE FOLLOWING ITEMS WILL BE REMOVED BY OWNER PRIOR TO BUILDING DEMOLITION:

- O-2 SWIVEL SEATING UNITS
- O-5 WOOD-STRIP COUNTER TOP IN 2nd FLOOR APARTMENT

B

EXISTING BARN

- S-1 SALVAGE THE FOLLOWING WOOD ELEMENTS & STORE FOR OWNER'S RE-USE: INTERIOR SIDING BOARDS, FLOOR PLANKS, ROOF SHEATHING BOARDS & TIMBER STRUCTURE / POSTS & BEAMS. ALL WOOD DOORS. LABEL TIMBER FRAME ELEMENTS FOR USE IN RE-ASSEMBLY. REMOVE EXTERIOR HORIZONTAL SIDING FOR RECYCLING. REMOVE ALL ASSOCIATED/ATTACHED WIRING, PIPING, LIGHTNING RODS, OR EQUIPMENT.
- S-2 SALVAGE SLATE ROOFING TILES
- S-3 REMOVE EXISTING MASONRY & CONCRETE FOUNDATION IN ITS ENTIRETY. REMOVE EXISTING CONCRETE FLOOR SLAB AT LOWER LEVEL.

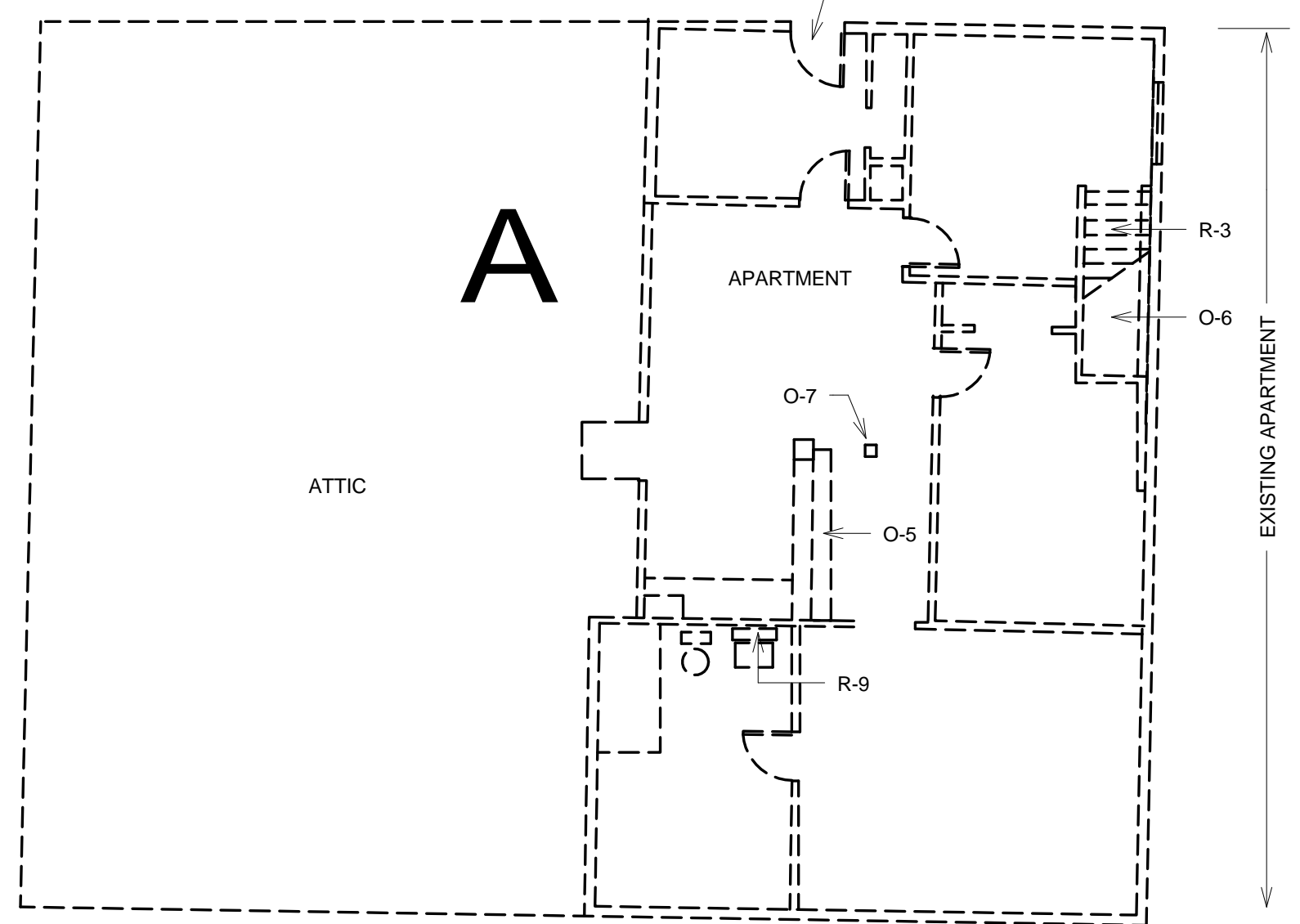

SECOND FLOOR PLAN

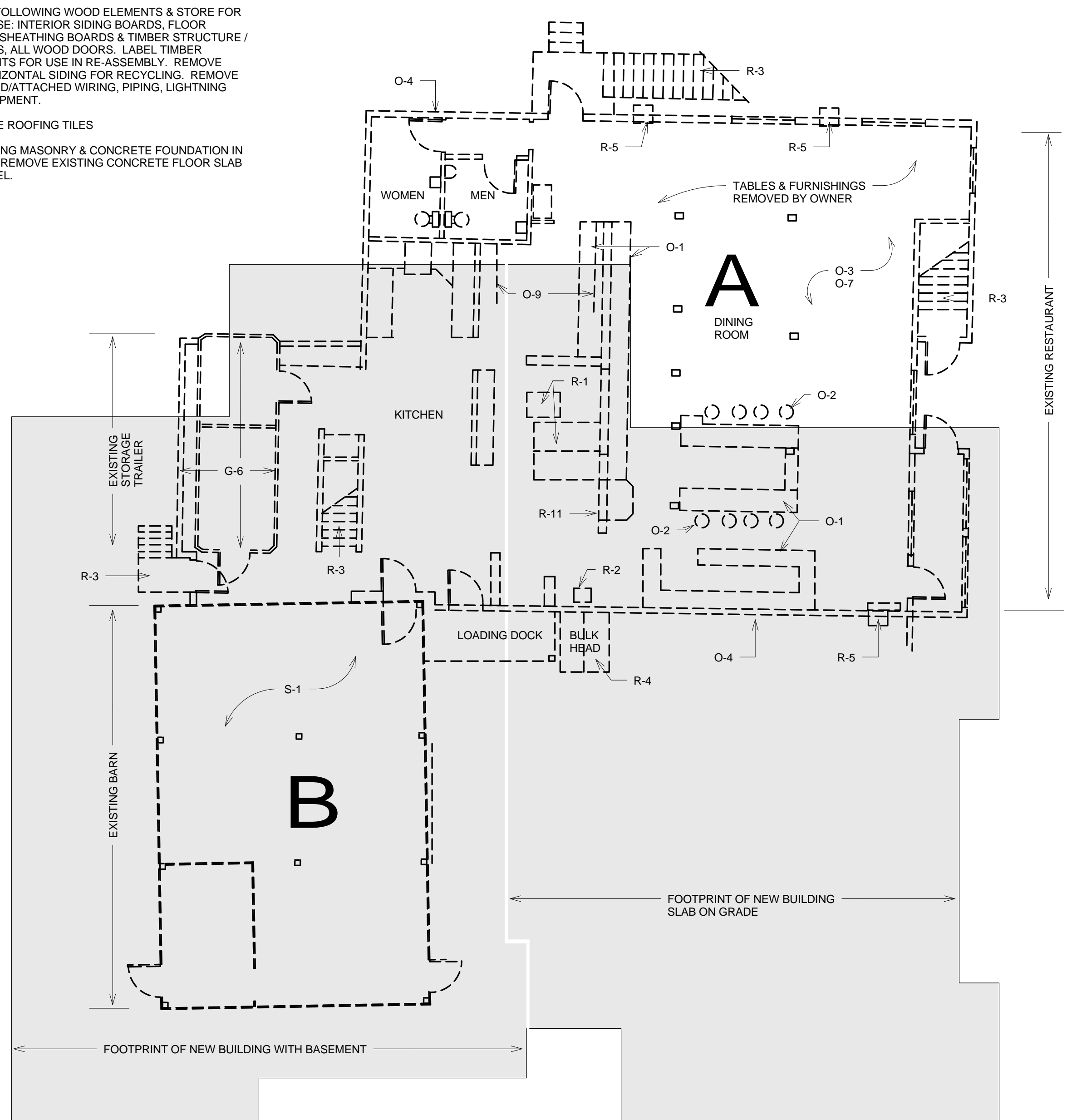

FIRST FLOOR PLAN

Rev. Date

Job No.: FGA NO. 3010
Date: OCTOBER 21, 2011
Scale: 1/8" = 1'-0"
File: C:\Documents and Settings\Adam Ford\My Documents\FGA\Amherst Survival Center\Floor Plans\Amherst Surv - KSA Local Plans

Title:

DEMOLITION PLANS

AD1

Drawing No.