

GROUND FLOOR FIRE ALARM PLAN  
SCALE: 3/32"=1'-0"

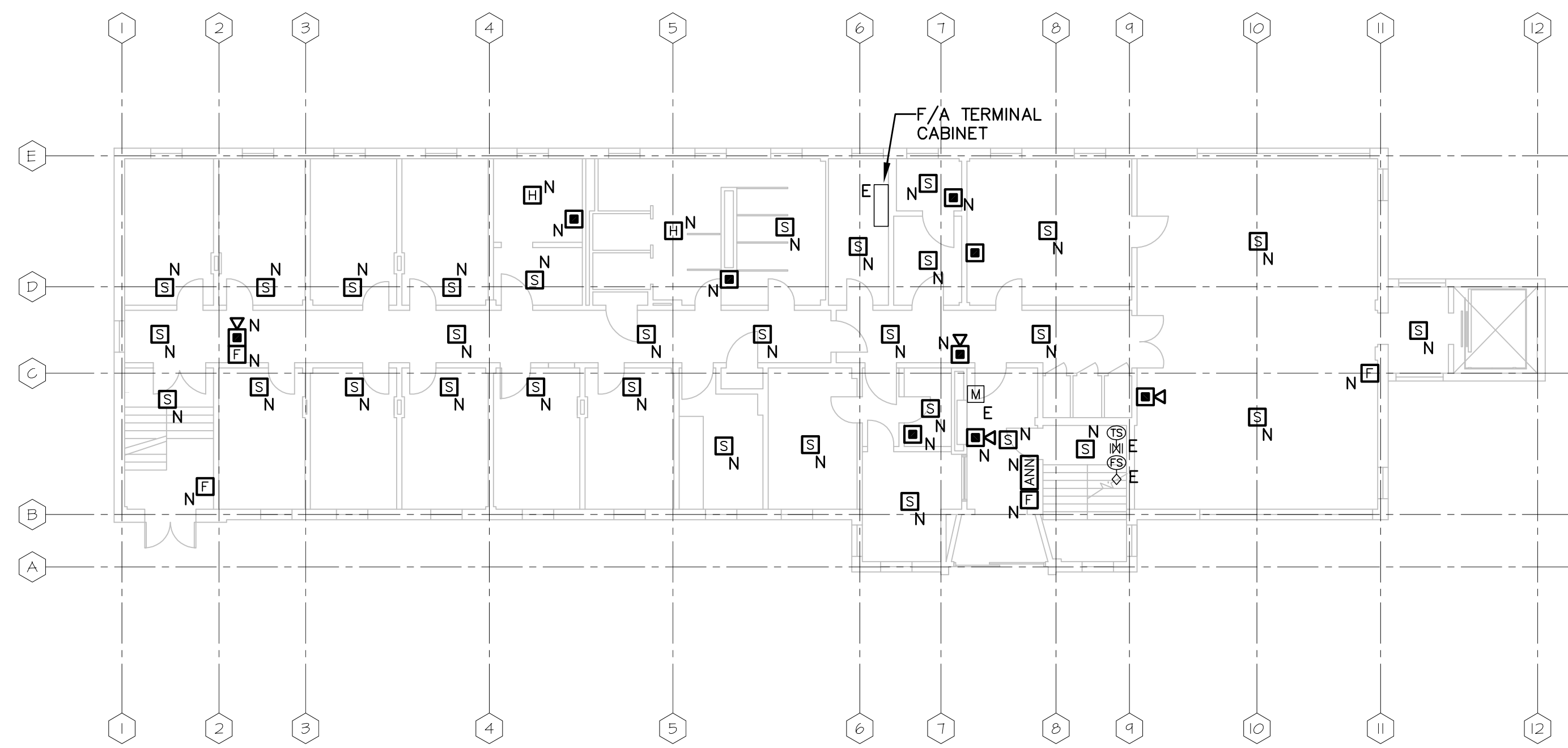

FIRST FLOOR FIRE ALARM PLAN  
SCALE: 3/32"=1'-0"

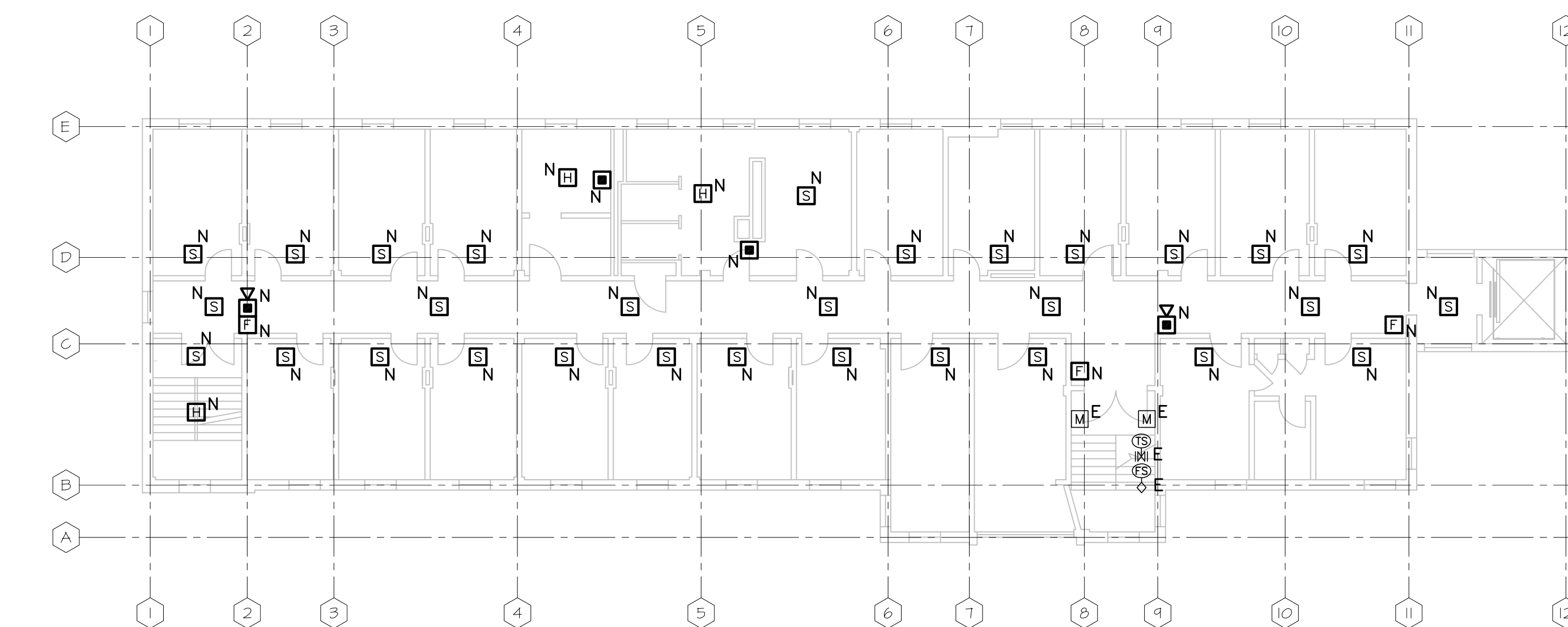

SECOND FLOOR FIRE ALARM PLAN  
SCALE: 3/32"=1'-0"

GENERAL NOTES

1. SUBLETTER "N" NEXT TO THE EQUIPMENT INDICATES NEW DEVICE AT LOCATION OF EXISTING DEVICE THAT SHALL BE REMOVED AS PART OF THIS RENOVATION.
2. SUBLETTER "E" NEXT TO THE EQUIPMENT INDICATES EXISTING ADDRESSABLE DEVICE INSTALLED IN LAST RENOVATION. THIS DEVICE SHALL REMAIN IN PLACE AS IS.
3. ALL NEW FIRE ALARM PULL STATIONS SHALL BE PROVIDED WITH COVERS. NEW COVERS SHALL BE EQUIVALENT TO STI.
4. ALL DEVICES SHOWN WITHOUT SUBLETTER SUBSCRIPT INDICATE NEW DEVICES AT NEW LOCATIONS AND SHALL BE WIRED TO EXISTING SIMPLEX FIRE ALARM SYSTEM AND BE COMPATIBLE WITH THAT SYSTEM.
5. ALL EXISTING SPRINKLER SYSTEMS SWITCHES (TAMPER AND FLOW) SHALL BE PROVIDED WITH NEW AID AND ADDRESS AND BE REWIRED TO EXISTING FIRE ALARM SYSTEM.

DRAWING NOTES

- ① WIRE NEW TRANSPONDER TO EXISTING 4100U SIMPLEX SYSTEM.
- ② PROVIDE FIVE (5) NEW SMOKE DETECTORS TO REPLACE EXISTING AND WIRE TO EXISTING FIRE ALARM SYSTEM.
- ③ REUSE EXISTING 120 VOLT POWER CIRCUIT FEEDING EXISTING F/A PANEL TO POWER UP NEW 4100U TRANSPONDER.

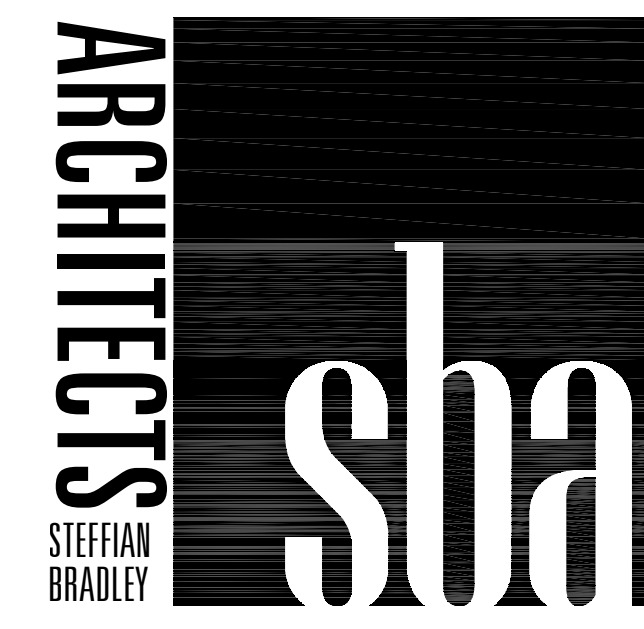

Steffian Bradley Architects  
100 Summer Street  
Boston, MA 02110  
T 617.306.7100 F 617.306.7199  
www.steffian.com

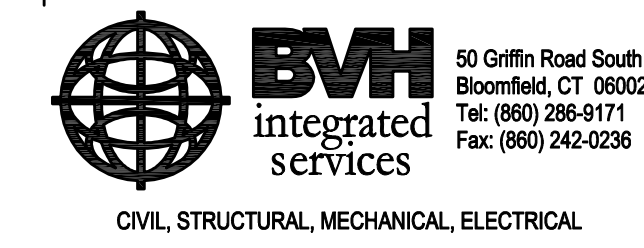

CIVIL, STRUCTURAL, MECHANICAL, ELECTRICAL

Notes

Key Plan

Seal

Soldiers' Home in Holyoke  
Fire Alarm Upgrade

Project Number 2026.002	Scale 3/32"=1'-0"
Date 03/15/11	Issue Bid Set

Title  
Dormitory  
Fire Alarm Plans

NOTE:  
REFER TO E001 DRAWING  
FOR ADDITIONAL INFORMATION.

E009