

David H. Dunlap Associates, Inc.
 ARCHITECTS * ENGINEERS * PLANNERS
 105 WEBSTER STREET UNIT 2
 HANOVER, MASSACHUSETTS 02339
 PHONE: (781) 878-0066 FAX: (781) 873-7060
 E-MAIL: DHD@DHDUNLAP.COM

EAST LONG MEADOW, MA
 EAST LONGMEADOW SKILLED NURSING CENTER
 BID DATE: 8/23/11 8/29/11

PROPOSED PARTIAL FIRST FLOOR PLAN
 DR. BY: P.J.L.
 SCALE: As Noted
 DATE: 7/28/11

A-6

DHP SUBMISSION 8/5/11

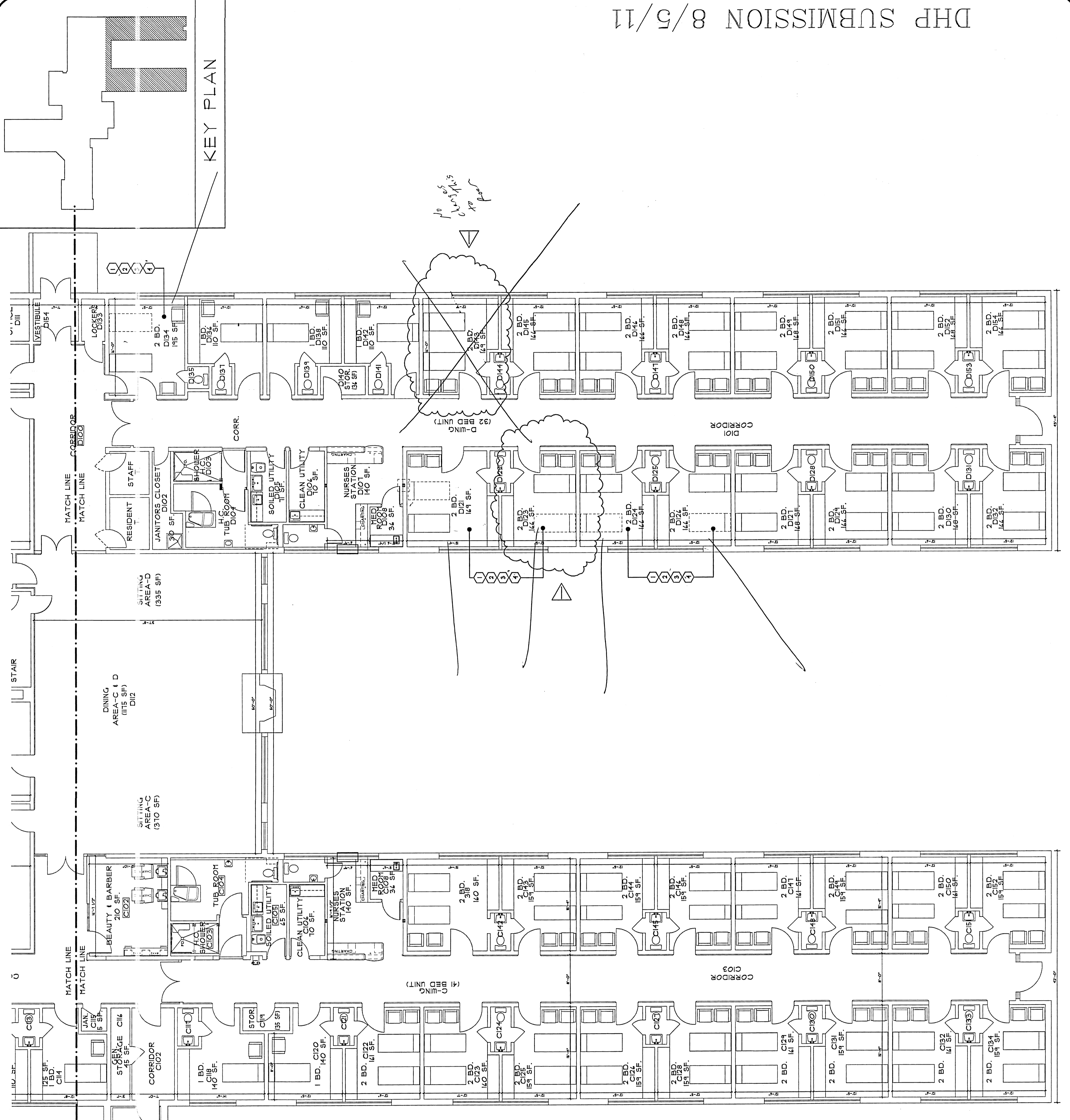

KEY PLAN

GENERAL NOTES

1. Remove existing curtain track for the bed being removed.
2. One of the over-bed shall be removed and the electrical box capped off.
3. Check to see that the remaining nurse call and e-Call is functioning properly.
4. The finishes in these bedrooms shall be as follows:
 A. Paint ceiling.
 B. Cut/patch walls and then paint.
 C. Existing base to remain.
 D. Existing floor to remain.

Handwritten note: Remove 5th room