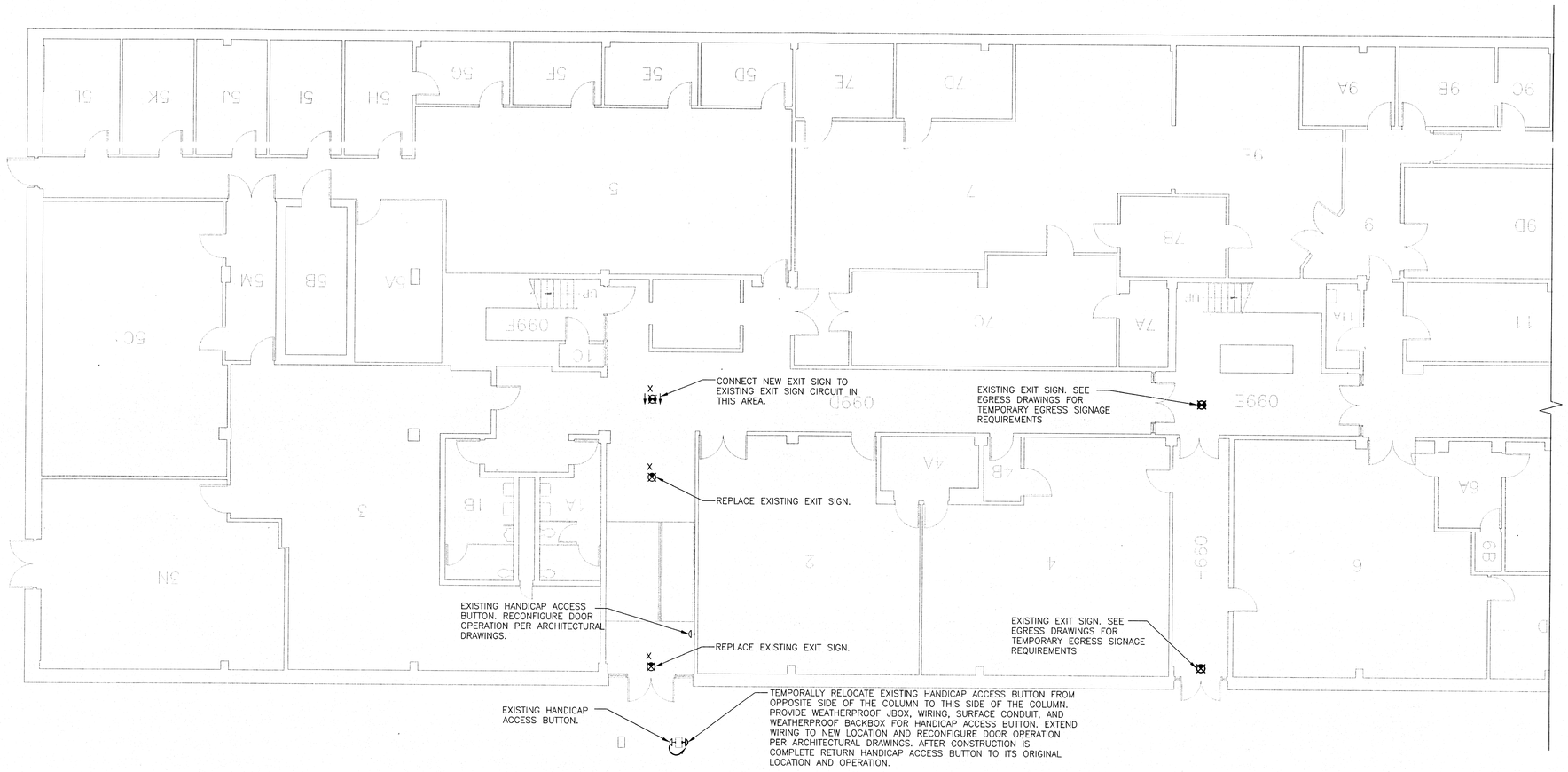

MARCUS ENGINEERING BLDG – PARTIAL BASEMENT FLOOR PLAN
SCALE: 1/8" = 1'-0"

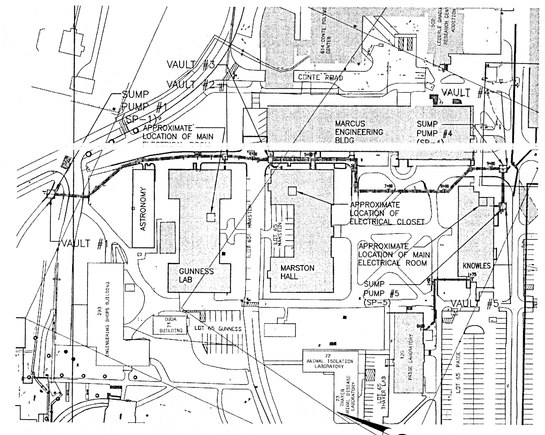

SITE KEY PLAN
SCALE: N.T.S

GENERAL NOTES – EXIT SIGNS

1. ALL EXIT CIRCUITS SHALL BE SIZED 2#12, #12G AND SHALL BE CONNECTED TO EXISTING POWER SOURCE, UNLESS OTHERWISE NOTED.

MARSTON HALL – PARTIAL BASEMENT FLOOR PLAN
SCALE: 1/8" = 1'-0"

DIVERSIFIED TECHNOLOGY CONSULTANTS
2321 WHITNEY AVENUE HAMDEN CT 06518
203 239 4200 203 234 7376 FAX
305 N. MAIN STREET SUITE 202 ANDOVER MA 01810
978 475 2935 978 475 2936 FAX

NO.		BY	APP'D	DATE

UNIVERSITY OF MASSACHUSETTS
FACILITIES PLANNING DIVISION

UTILITIES, NORTHWEST
CHILLED WATER LOOP PHASE 1
MARCUS ENGINEERING BLDG AND MARSTON HALL PARTIAL ELECTRICAL FLOOR PLANS

	DRN.	DATE	PROJECT NO. UMA 11-000607-01	CONTRACT NO. UMA 12-20
DRN.	DDV	11-18-11	SCALE AS NOTED	SHEET 19 OF 20
APP'D	SDG	11-18-11		
CKD.	BMG	11-18-11	DRAWING NUMBER E.02	
APP'D	DJF	11/18/11		

COMMONWEALTH OF MASSACHUSETTS STEPHEN G. GENDREAU ELECTRICAL ENGINEER No. 49055 REGISTERED PROFESSIONAL ENGINEER
11-18-11

BID DOCUMENTS 11/18/11