



TectonArchitects inc

HARTFORD CONNECTICUT  
860 548 0802  
tectonarchitects.com

Notice:  
This drawing is the property of Tecton Architects | Inc. The use, re-use or reproduction of this drawing for any purpose whatsoever without an expressed written agreement between Tecton Architects | Inc and the user is prohibited. Rights to use the information on this sheet are not transferred until payment has been received for services rendered. Any rights so granted are non-transferable to other parties without the prior expressed written consent of Tecton Architects | Inc

© 2010 Tecton Architects | Inc



GARCIA-GALUSKA-DESOUSA  
CONSULTING ENGINEERS  
INC  
370 Faunce Corner Road, Dartmouth, MA 02747-1271  
508-999-0700 • FAX 508-999-0883 • E-MAIL info@g-g-d.com

Owner

TOWN OF WILBRAHAM

240 SPRINGFIELD STREET  
WILBRAHAM, MA

Project

Wilbraham Fire Station

2770 Boston Road  
Wilbraham, MA

Key Plan

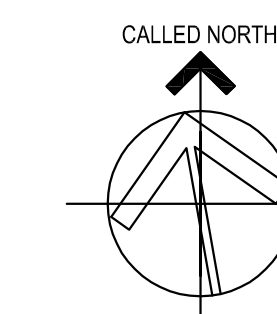

Seals

BID SET

Issues  
Date Description

Issue No.	Date	Description

Revisions  
No. Date Description

Revision No.	Date	Description

Drawing Title

HVAC DEMO PLAN

Issue Date: 01/19/12

Project No: TA-01-01 Scale: 1/8" = 1'-0"

Project Manager: JM Production Leader:

Project Architect: JB Peer Reviewer:

Drawing Number

MD1.01

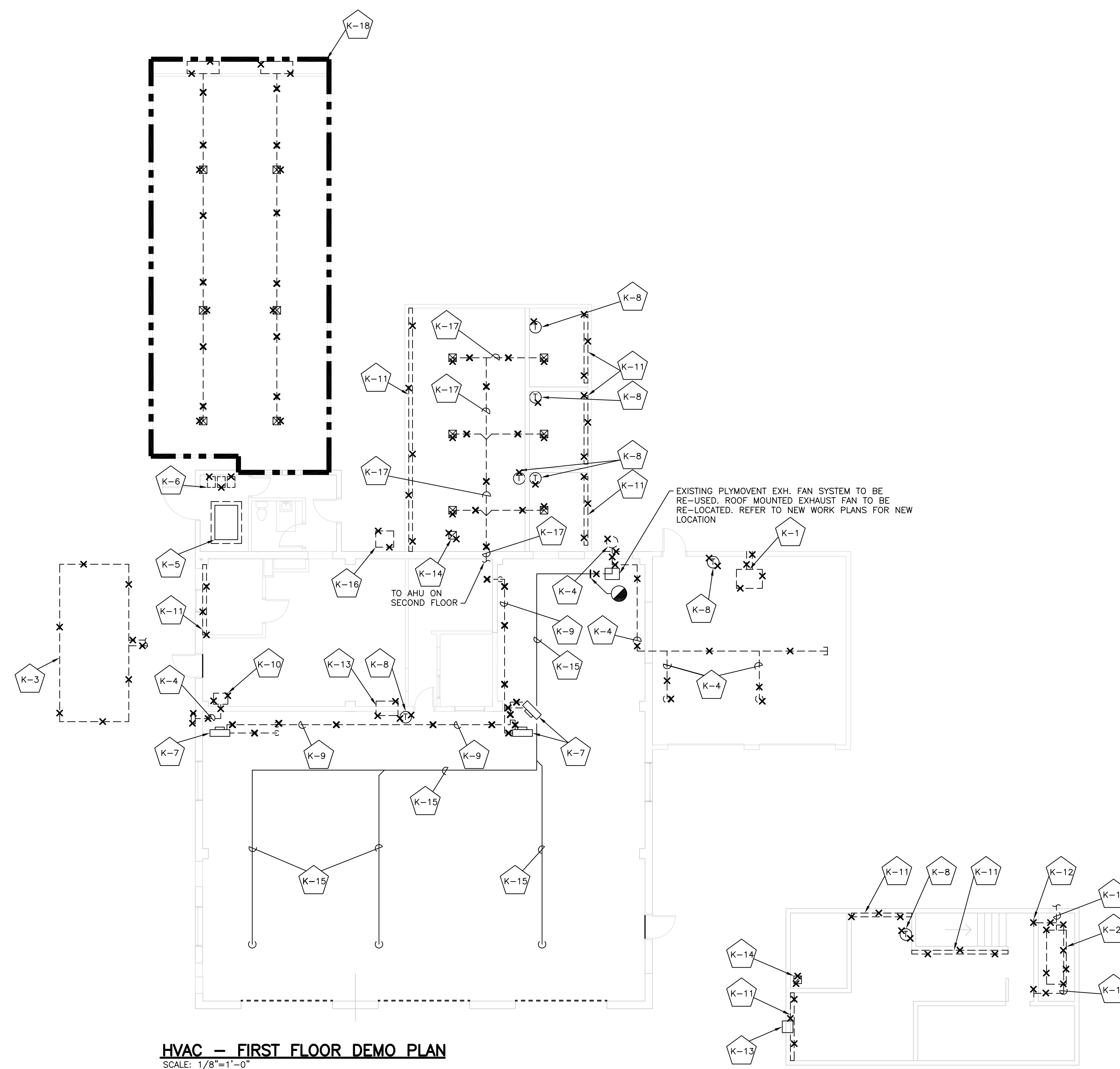

HVAC - FIRST FLOOR DEMO PLAN  
SCALE: 1/8"=1'-0"

HVAC - ATTIC DEMO PLAN  
SCALE: 1/8"=1'-0"

NOTE: ALL EXISTING EQUIPMENT, DUCTWORK, PIPING, AND CONTROLS LOCATED THROUGHOUT THE BUILDING SHALL BE REMOVED, UNLESS OTHERWISE NOTED. DRAWINGS MAY NOT DEPICT EXACT LOCATIONS.

DEMOLITION KEY NOTES

- K-1 EXISTING GAS FIRED UNIT HEATER TO BE REMOVED BY OTHERS INCLUDING ALL CONTROLS, WIRING, PIPING, FLUES, AND ALL RELATED APPURTENANCES. DRAIN ALL OIL WITHIN TANK AND PIPING IN A LEGAL MANNER PER STATE AND LOCAL CODES.
- K-2 EXISTING AHU TO BE REMOVED BY OTHERS INCLUDING ALL WIRING, CONTROLS, PIPING, VENTS, DUCTWORK, AND ALL RELATED APPURTENANCES.
- K-3 EXISTING OIL TANK TO BE REMOVED BY OTHERS INCLUDING ALL PIPING, PUMPS, CONTROLS, FILTERS, STRUCTURAL SUPPORT, AND ALL RELATED APPURTENANCES.
- K-4 EXISTING DUCTWORK TO BE REMOVED INCLUDING ALL DAMPERS, GRILLES, HANGERS, INSULATION, AND ALL RELATED APPURTENANCES.
- K-5 EXISTING BOILER AND BREECHING TO REMAIN. EXISTING BURNER, PIPING, AND CONTROLS SHALL BE REMOVED AND REPLACED. SEE NEW WORK PLAN FOR MORE INFO.
- K-6 EXISTING INLINE PUMPS TO BE REMOVED ALONG WITH ALL SUPPORTS, PIPING, CONTROLS, AND ALL RELATED APPURTENANCES.
- K-7 EXISTING UNIT HEATER TO REMAIN. CONTROLS TO BE REMOVED, REFER TO CONTROL DWGS FOR FURTHER INFO.
- K-8 EXISTING WALL MOUNTED THERMOSTAT TO BE REMOVED ALONG WITH WIRING & ALL RELATED APPURTENANCES. REFER TO ARCHITECTURAL DRAWINGS FOR PATCHING & REFINISHING REQUIREMENTS. (WHERE APPLICABLE)
- K-9 EXISTING HEATING HOT WATER PIPING TO BE REMOVED ALONG WITH ALL INSULATION, HANGERS, VALVES AND ALL RELATED APPURTENANCES TO LIMITS INDICATED.
- K-10 EXISTING HOOD TO BE REMOVED ALONG WITH EXHAUST DUCTWORK, HANGERS, POWER WIRING, AND CONTROLS, AND ALL RELATED APPURTENANCES.
- K-11 EXISTING FIN-TUBE RADIATION TO BE REMOVED INCLUDING ALL PIPING, INCLUDING VALVES, CONTROLS, HANGERS, AND ALL RELATED APPURTENANCES.
- K-12 EXISTING GRILLE TO BE REMOVED ALONG WITH ALL ASSOCIATED DUCTWORK, DAMPERS, HANGERS, AND ALL RELATED APPURTENANCES.
- K-13 EXISTING WALL OR WINDOW AIR CONDITIONING UNIT TO BE REMOVED ALONG WITH ALL WIRING, CONTROLS, AND ALL RELATED APPURTENANCES.
- K-14 EXISTING EXHAUST FAN TO BE REMOVED ALONG WITH ALL ASSOCIATED CONTROLS, DAMPERS, WIRING, DUCTWORK, CURBS, HANGERS, AND ALL RELATED APPURTENANCES. REFER TO NEW WORK PLAN FOR REPLACEMENT SPECIFICATION. REFER TO ARCHITECTURAL PLANS AND SPECIFICATIONS FOR PATCHING AND RE-ROOFING REQUIREMENTS.
- K-15 EXISTING DUCTWORK TO REMAIN.
- K-16 EXISTING AIR COOLED CONDENSER TO BE REMOVED ALONG WITH ALL PIPING, SUPPORTS, CONTROLS, AND ALL RELATED APPURTENANCES.
- K-17 EXISTING DUCTWORK, GRILLES, AND ALL RELATED APPURTENANCES TO BE REMOVED BY OTHERS.
- K-18 EXISTING TRAILER INCLUDING HEATING SYSTEM TO BE REMOVED BY OTHERS PRIOR TO CONSTRUCTION (NO HVAC DEMO SCOPE)